Order online now!

www.rockland.com
tech@rockland.com
+1 484.791.3823

Datasheet for W09-001-GT2

HeLa Whole Cell Lysate Trichostatin A Stimulated

Overview

Description:	HeLa Whole Cell Lysate - Trichostatin A Stimulated - W09-001-GT2
Item No.:	W09-001-GT2
Size:	500 µg
Origin:	Human

Product Details

Background:	Ready-to-use whole cell lysates produced by Rockland Immunochemicals are derived from cell lines or tissues using highly refined extraction protocols to ensure exceptionally high quality, protein integrity and lot-to-lot reproducibility. All extracts are tested by SDS-PAGE using 4-20% gradient gels and immunoblot analysis using antibodies to key cell signaling components to confirm the presence of both high molecular weight and low molecular weight proteins.
Synonyms:	HeLa Lysate MG-132 treated, Cell Lysate, MG-132 Stimulated Lysate, HeLa cells MG132 treated
Species of Origin:	Human

Target Details

Purity/Specificity:	The cells were grown in Eagle's Minimum Essential Medium supplemented with 10% fetal bovine serum. Cells were treated with 121ng/mL of Trichostatin A overnight. Cells were washed with PBS and then incubated on ice in modified RIPA buffer to lyse the cells. Protein integrity was ensured using a cocktail of protease inhibitors with broad specificity for the inhibition of aspartic, cysteine, and serine proteases as well as aminopeptidases (0.1 mM AEBSF HCl, 0.08 µM Aprotinin, 5 µM Bestatin, 1.5 µM E-64, 2 µM Leupeptin Hemisulfate, 1 µM Pepstatin A). Phosphatase inhibitors 1 mM NaF and 1 mM Na3VO4 were also added. Cell debris was removed by centrifugation. Protein concentration was determined by a modified Lowry assay using a commercially available kit. Protein concentration was adjusted to 2 mg/ml and then an equal volume of 2X SDS-PAGE sample buffer was added.

Application Details

Application Note:	Ready-to-use lysates are especially prepared as positive controls for separation by SDS-PAGE and subsequent western blot analysis. Lysates are prepared in denaturing buffer WITHOUT

	dissociating agents (i.e. no 2-mercaptoethanol or dithiothreitol has been added). Heat lysate to 95° C for 5 minutes and rapidly cool. If dissociating conditions are desired, add reducing agent prior to heating. The recommended loading volume per lane is 10-20 µl depending on the size format of your gel.
Assay Dilutions:	All assays should be optimized by the user. Recommended dilutions (if any) may be listed below.
WB:	User Optimized

Cell Line Data

Cell Line:	HeLa - Human epidermoid carcinoma
Lysate Fractionation:	Whole Cell Lysate
Lysate Stimulation:	Trichostatin A
Culture Type:	Tissue Culture
Induction:	Trichostatin A (121 ng/mL)

Formulation

Physical State:	Liquid
Concentration:	1.0 mg/mL by BCA assay
Buffer:	1X SDS-PAGE Sample Buffer (62.5 mM Tris HCl, 2% SDS, 10% Glycerol and 0.005% bromophenol blue, pH 6.8)
Preservative:	None
Stabilizer:	10% (v/v) Glycerol

Shipping & Handling

Shipping Condition:	Dry Ice
Storage Condition:	Store vial at -70° C or COLDER. For extended storage, aliquot contents to minimize freeze/thaw cycles.
Expiration:	Expiration date is three (3) months from date of receipt.

Images

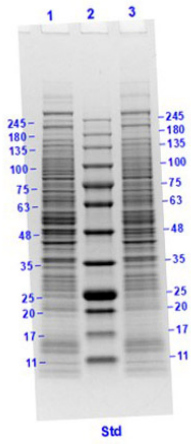

SDS-PAGE

SDS-PAGE results of HeLa Whole Cell Lysate - Trichostatin A Stimulated.
Lane 1: HeLa Whole Cell Lysate - Trichostatin A Stimulated - reduced [10µg].
Lane 2: Prestained Molecular Weight Marker (p/n MB-210-0500).
Lane 3: HeLa Whole Cell Lysate - Trichostatin A Stimulated - non-reduced [10µg].
4-20% gel. Coomassie stained.

Disclaimer

This product is for research use only and is not intended for therapeutic or diagnostic applications. Please contact a technical service representative for more information. All products of animal origin manufactured by Rockland Immunochemicals are derived from starting materials of North American origin. Collection was performed in United States Department of Agriculture (USDA) inspected facilities and all materials have been inspected and certified to be free of disease and suitable for exportation. All properties listed are typical characteristics and are not specifications. All suggestions and data are offered in good faith but without guarantee as conditions and methods of use of our products are beyond our control. All claims must be made within 30 days following the date of delivery. The prospective user must determine the suitability of our materials before adopting them on a commercial scale. Suggested uses of our products are not recommendations to use our products in violation of any patent or as a license under any patent of Rockland Immunochemicals, Inc. If you require a commercial license to use this material and do not have one, then return this material, unopened to: Rockland Inc., P.O. BOX 5199, Limerick, Pennsylvania, USA.