Order online now!

www.rockland.com
tech@rockland.com
+1 484.791.3823

Datasheet for 600-401-BG2

FOXD4L1 Antibody

Overview

Description:	Anti-FOXD4L1 (RABBIT) Antibody - 600-401-BG2
Item No.:	600-401-BG2
Size:	100 µg
Applications:	ELISA, IHC, WB
Reactivity:	Human, Mouse
Host Species:	Rabbit

Product Details

Background:	FOXD4L1, also known as FOXD5, is a member of the forkhead/winged-helix (FOX) family of transcription factors with highly conserved FOX DNA-binding domains. Members of the FOX family of transcription factors are regulators of embryogenesis and is thought to play a role in human cancer. FOXD4L1 is a forkhead transcription factor that functions as both a transcriptional activator and repressor and acts upstream of several other neural transcription factors to maintain neural fate, regulate neural plate patterning, and delay the expression of neural differentiation factors.
Synonyms:	FOXD4L1 Antibody, FOXD5, bA395L14.1, Forkhead box protein D4-like 1, FOXD4-like 1
Host Species:	Rabbit
Clonality:	Polyclonal
Format:	IgG

Target Details

Gene Name:	FOXD4L1
Reactivity:	Human, Mouse
Immunogen Type:	Conjugated Peptide
Immunogen:	Anti-FOXD4L1 antibody was prepared from whole rabbit serum produced by repeated immunizations with a 18 amino acid synthetic peptide near the C-terminus of human FOXD4L1.

Purity/Specificity:	Anti-FOXD4L1 Antibody was affinity purified from monospecific antiserum by immunoaffinity chromatography. This antibody is predicted to not cross-react with any FOXD4 protein family members
Relevant Links:	• UniProtKB - Q9NU39 • GeneID - 200350 • NCBI - NP_036316

Application Details

Tested Applications:	ELISA, IHC, WB
Application Note:	Anti-FOXD4L1 Antibody has been tested for use in ELISA, immunocytochemistry, and Western Blotting. Specific conditions for reactivity should be optimized by the end user. Expect a band at approximately 44 kDa in Western Blots of specific cell lysates and tissues.
Assay Dilutions:	All assays should be optimized by the user. Recommended dilutions (if any) may be listed below.
ELISA:	1:10,000
WB:	1 µg/mL

Formulation

Physical State:	Liquid (sterile filtered)
Concentration:	1 mg/mL by UV absorbance at 280 nm
Buffer:	0.01 M Sodium Phosphate, 0.25 M Sodium Chloride, pH 7.2
Preservative:	0.02% (w/v) Sodium Azide
Stabilizer:	None

Shipping & Handling

Shipping Condition:	Dry Ice
Storage Condition:	Store vial at -20° C prior to opening. Aliquot contents and freeze at -20° C or below for extended storage. Avoid cycles of freezing and thawing. Centrifuge product if not completely clear after standing at room temperature. This product is stable for several weeks at 4° C as an undiluted liquid. Dilute only prior to immediate use.
Expiration:	Expiration date is one (1) year from date of receipt.

Images

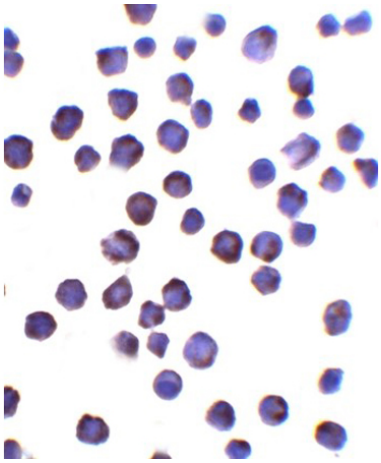

Immunocytochemistry
Immunocytochemistry of FOXD4L1.
Cell: MCF7 cells.
Primary Antibody: FOXD4L1 antibody at 10 µg/ml.

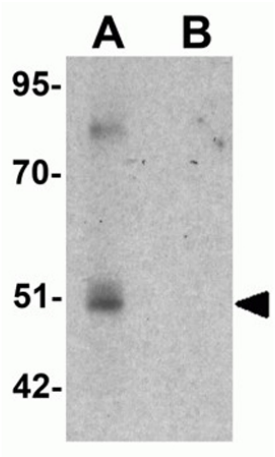

Western Blot
Western blot analysis of FOXD4L1.
Load: A-20 cell lysate.
Primary Antibody: FOXD4L1 antibody at 1 µg/mL in (A) the absence and (B) the presence of blocking peptide.

Disclaimer

This product is for research use only and is not intended for therapeutic or diagnostic applications. Please contact a technical service representative for more information. All products of animal origin manufactured by Rockland Immunochemicals are derived from starting materials of North American origin. Collection was performed in United States Department of Agriculture (USDA) inspected facilities and all materials have been inspected and certified to be free of disease and suitable for exportation. All properties listed are typical characteristics and are not specifications. All suggestions and data are offered in good faith but without guarantee as conditions and methods of use of our products are beyond our control. All claims must be made within 30 days following the date of delivery. The prospective user must determine the suitability of our materials before adopting them on a commercial scale. Suggested uses of our products are not recommendations to use our products in violation of any patent or as a license under any patent of Rockland Immunochemicals, Inc. If you require a commercial license to use this material and do not have one, then return this material, unopened to: Rockland Inc., P.O. BOX 5199, Limerick, Pennsylvania, USA.